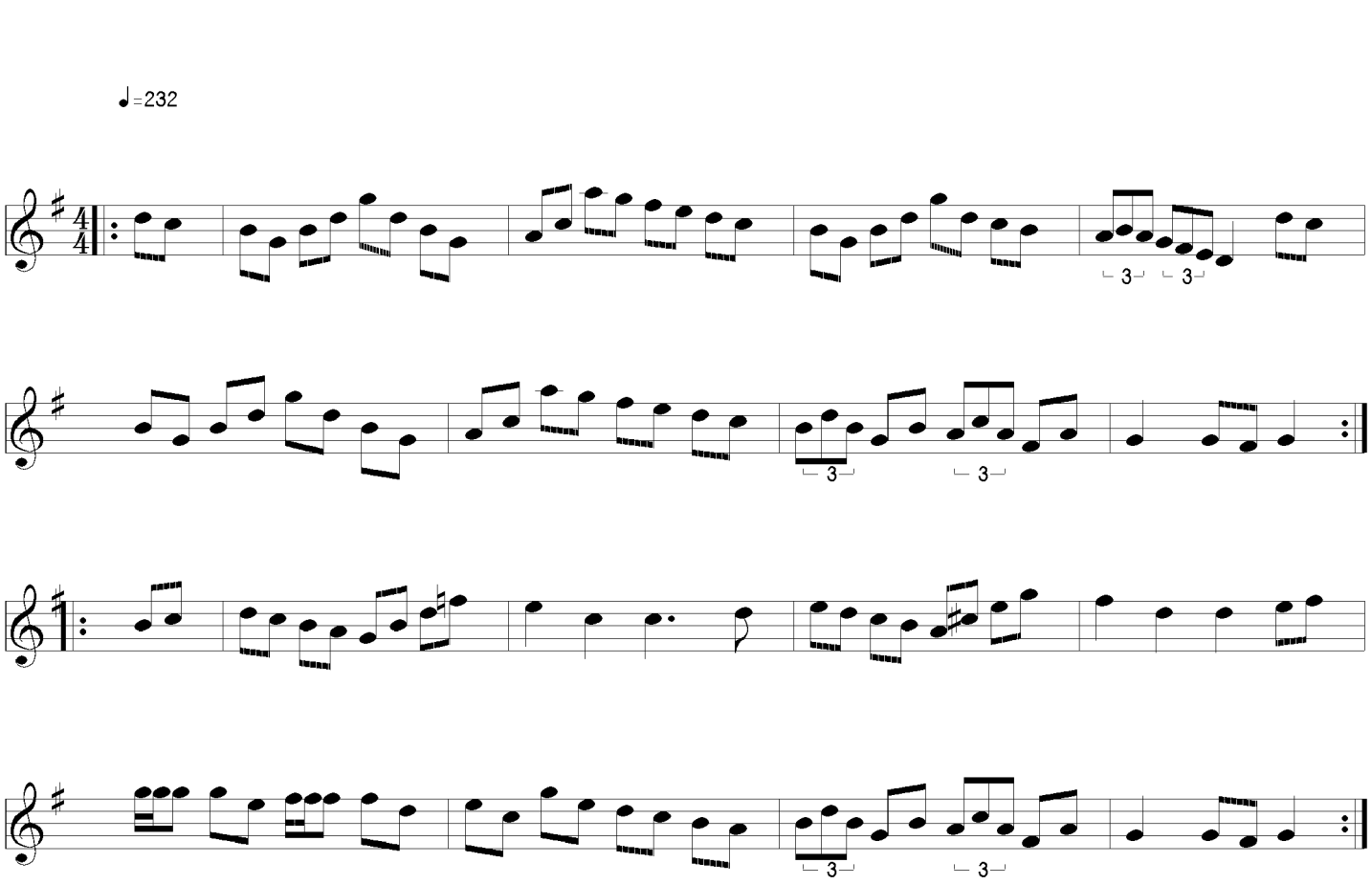Bill Black's Hornpipe